

U.S. COAST GUARD

OUTBOARD PROFILE

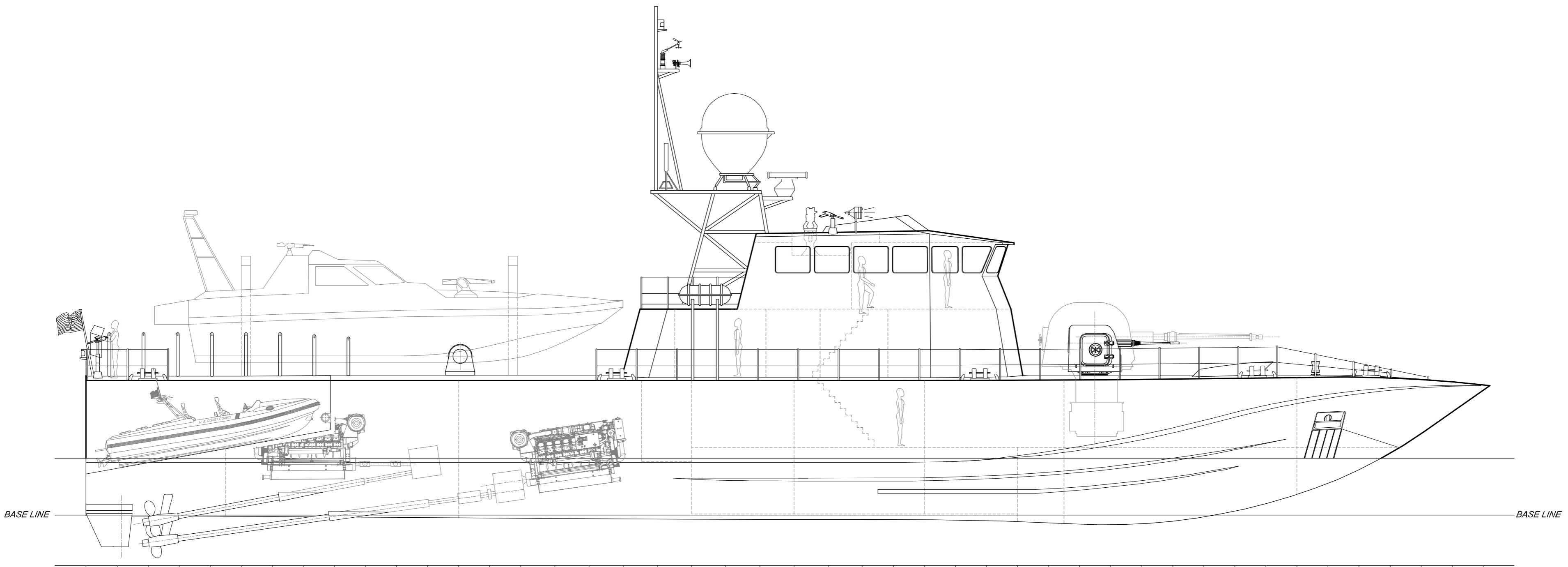

PROFILE

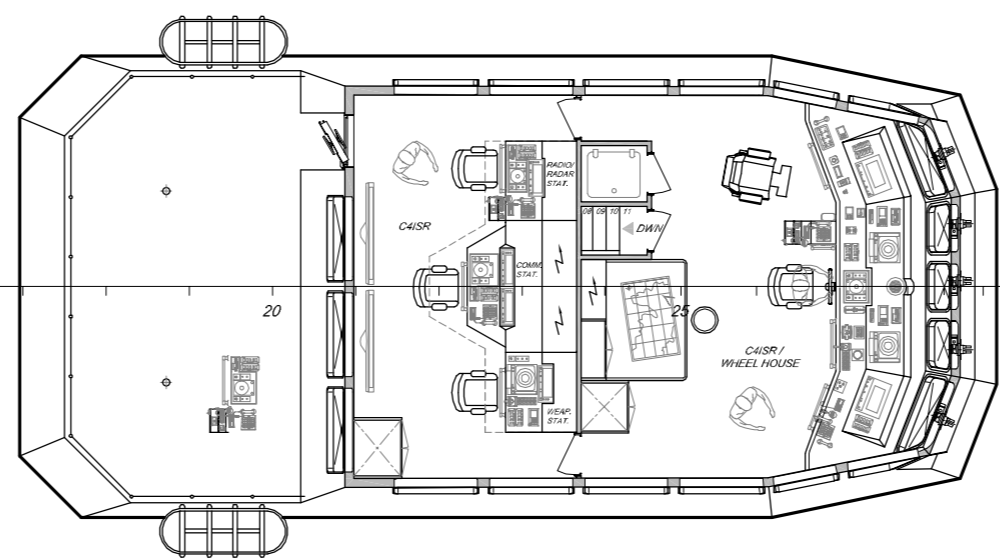

UPPER DECK

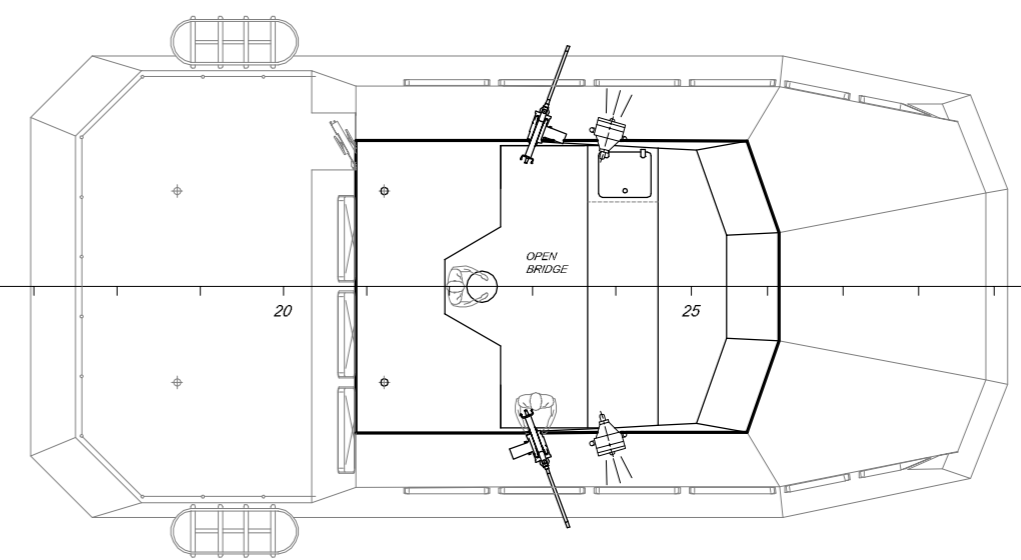

FLYBRIDGE

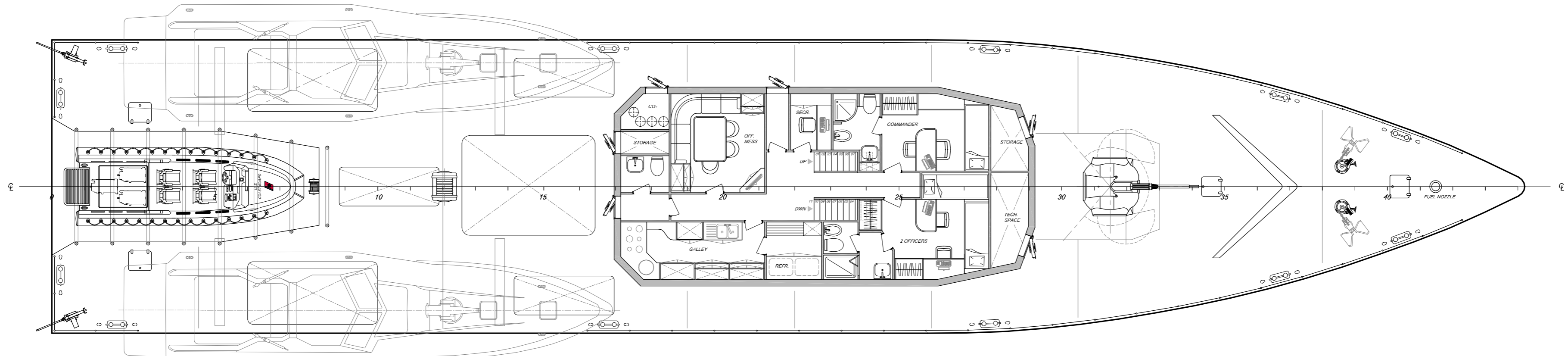

MAIN DECK

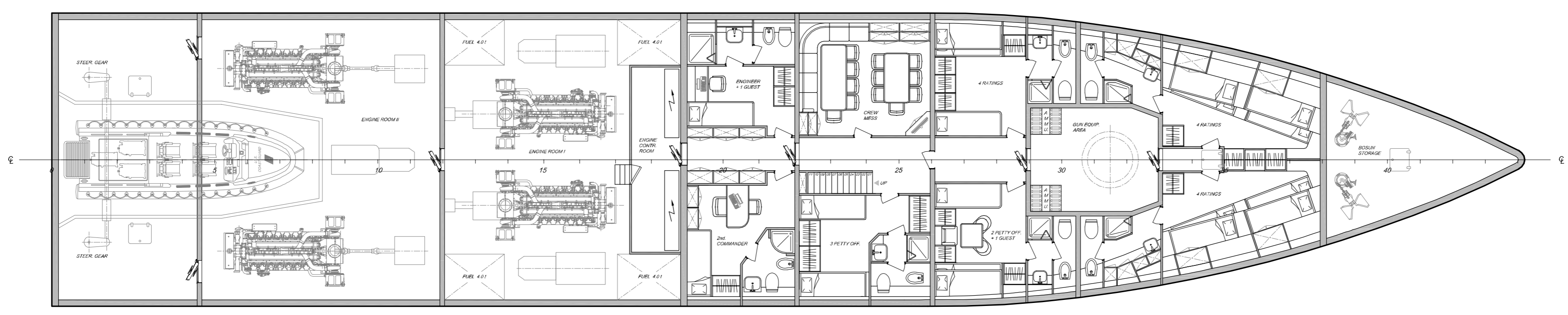

LOWER DECK

F 145	
LENGTH OVERALL	45.20 METERS (148'-4")
LENGTH WATERLINE	41.80 METERS (137'-2")
BEAM	9.00 METERS (29'-6")
DRAFT	2.15 METERS (7'-00")

REV.	DATE	DESCRIPTION

UFM **AXIS**
 Via Roma 23 - Galliciano (LU) - ITALY

PROJECT: FAST RESPONSE CUTTER B-CLASS		CLIENT: UFM	
TITLE: GENERAL ARRANGEMENT		DRAWING #: A-C-009-1201	
DATE: 05/01/07	DRAWN BY: GP	CHECKED BY: HEB	SCALE: 1:100
			SHEET: 1 OF 1